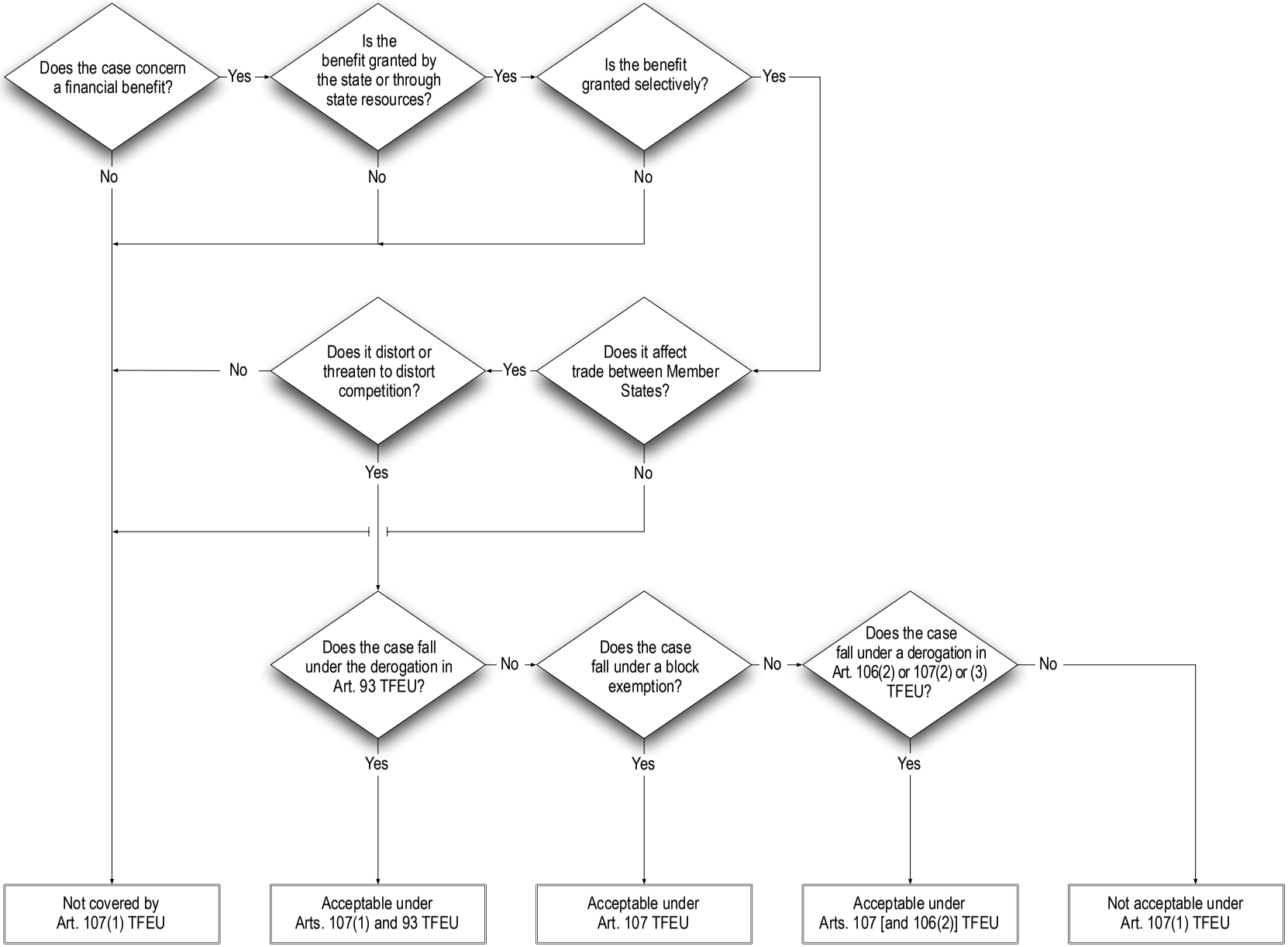
Does the case concern a financial benefit?
Yes
Is the benefit granted by the state or through state resources?
Yes
Is the benefit granted selectively?
Yes
No
No
No
Does it distort or threaten to distort competition?
No
Yes
Does it affect trade between Member States?
Yes
No
Does the case fall under the derogation in Art. 93 TFEU?
No
Does the case fall under a block exemption?
No
Does the case fall under a derogation in Art. 106(2) or 107(2) or (3) TFEU?
No
Yes
Yes
Yes
Not covered by Art. 107(1) TFEU
Acceptable under Arts. 107(1) and 93 TFEU
Acceptable under Art. 107 TFEU
Acceptable under Arts. 107 [and 106(2)] TFEU
Not acceptable under Art. 107(1) TFEU